

PLAN SHOWING THE PROPOSED CONSTRUCTION OF RESIDENTIAL BUILDING

IN PLOT NO 9, G. NO 200/8A OF MINJUR VILLAGE & TOWN PANCHAYAT,

PONNERI TALUK, CHENGAI-M.G.R. DIST.

OWNER: THIRU. M. P. GNANA SEKARAN.

SCALE: 1" = 8'0" (1:100)

A3/462/92  
 A2/462/92  
 Revised plane P  
 R. 28/7/92

APPROVAL

Planning Permit No. A/1079/92

**APPROVED**

SUBJECT TO THE CONDITIONS IN THIS OFFICE LETTER.

No. A3/462/92 Date 7-9-92

FOR MEMBER SECRETARY  
 MADRAS METROPOLITAN  
 DEVELOPMENT AUTHORITY  
 MADRAS - 600 008.

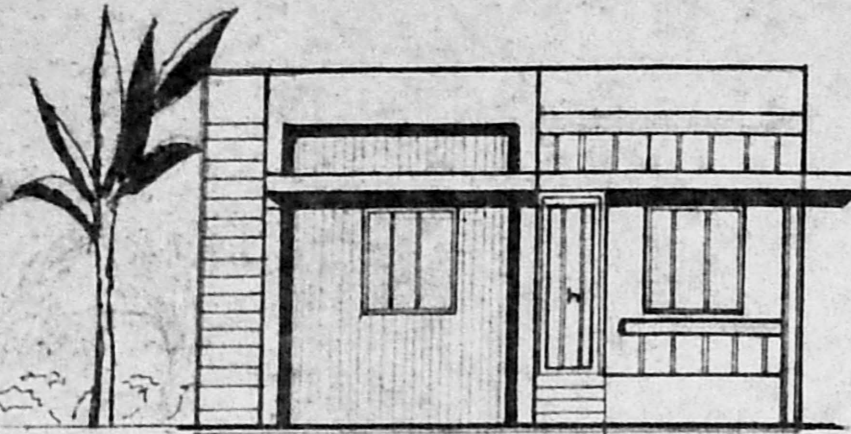

ELEVATION

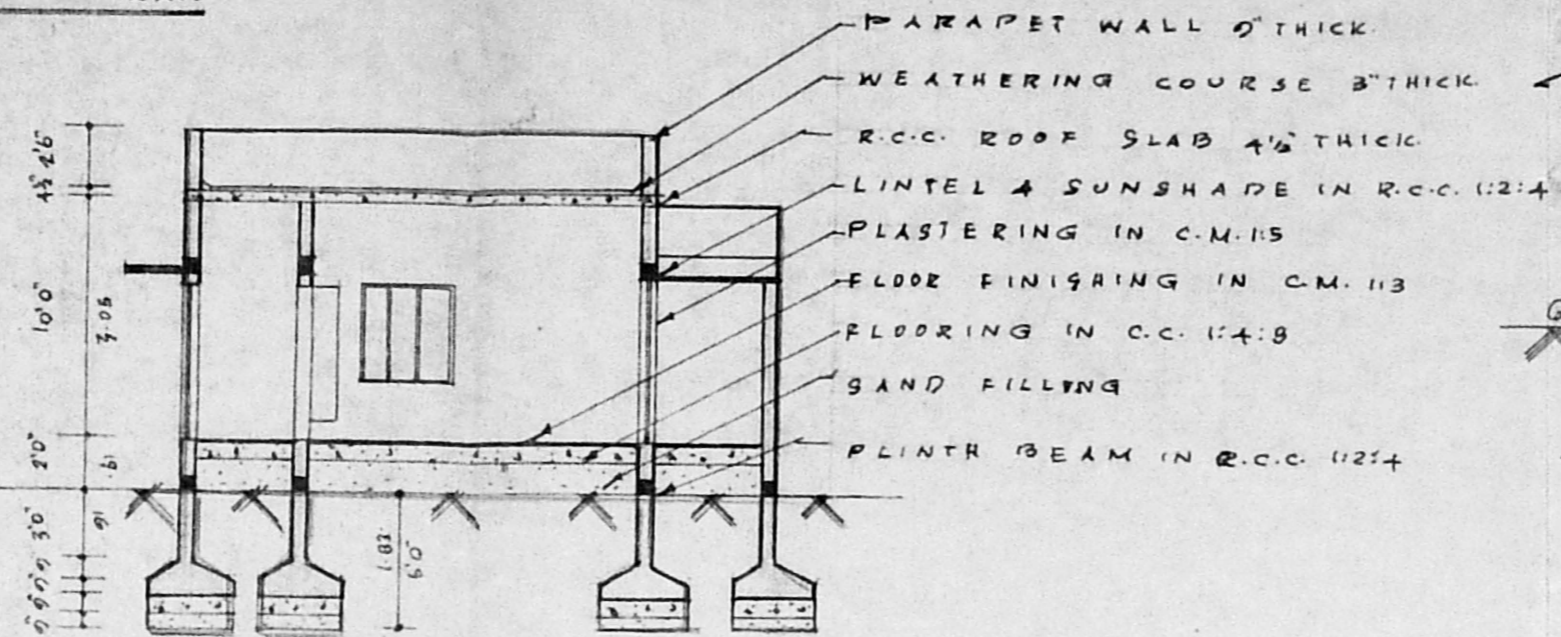

SECTION ON 'p-q'

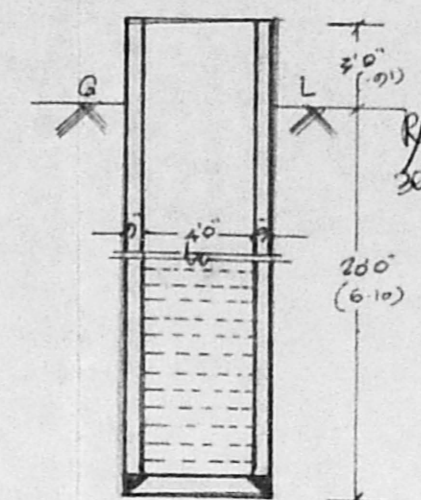

SECTION OF WELL

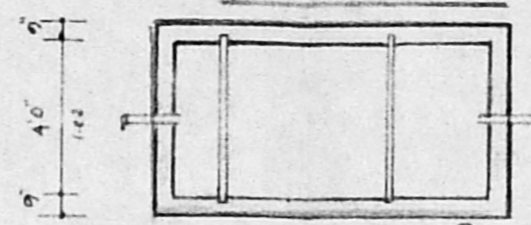

PLAN & SECTION OF SEPTIC TANK

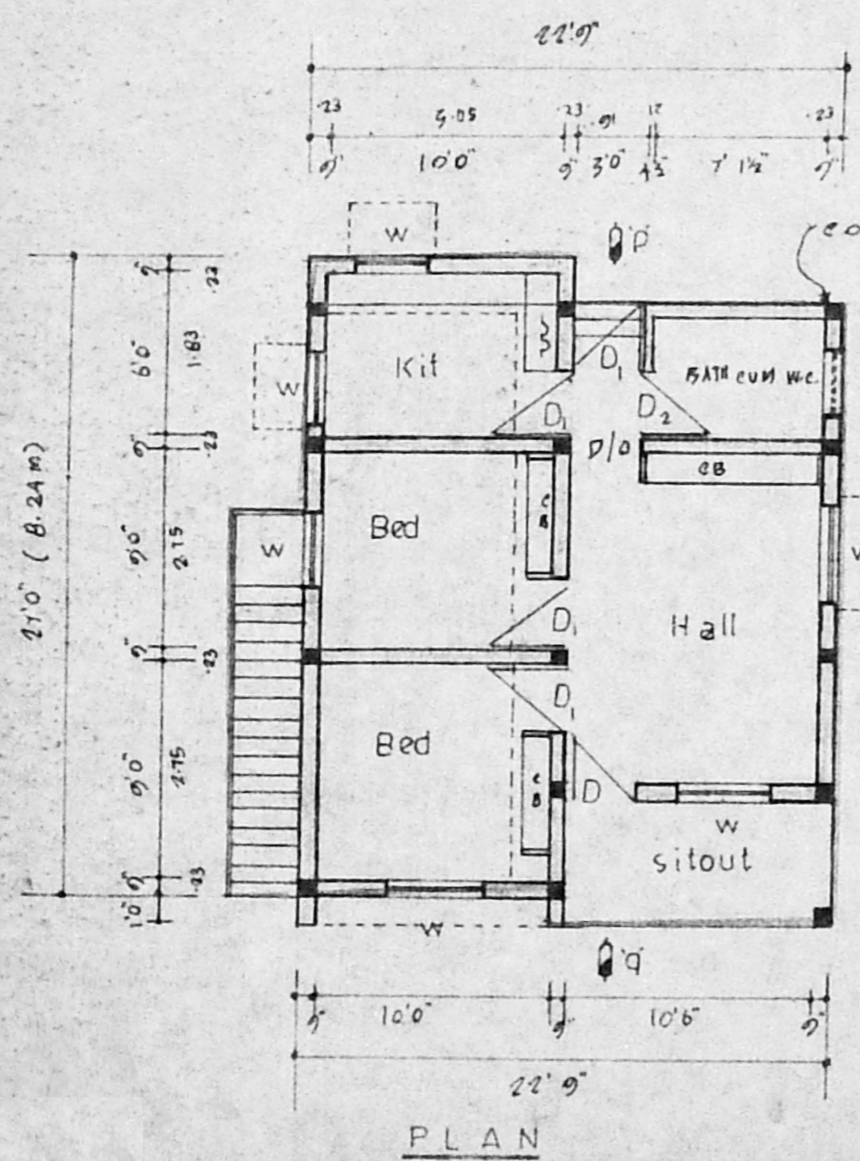

PLAN

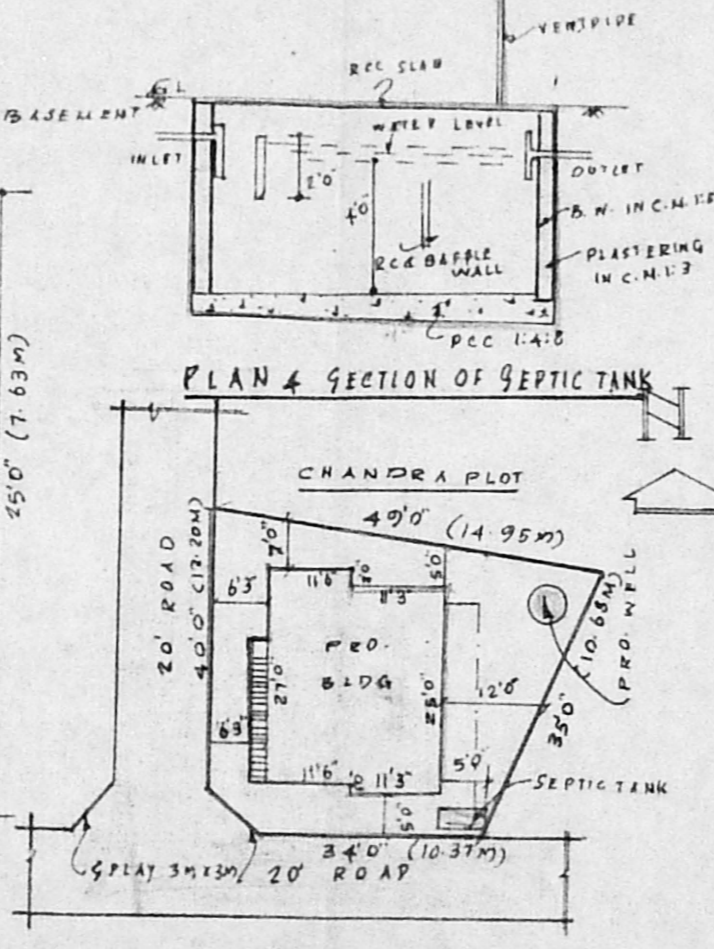

SITE PLAN  
 scale: 1/2400 (1:300)

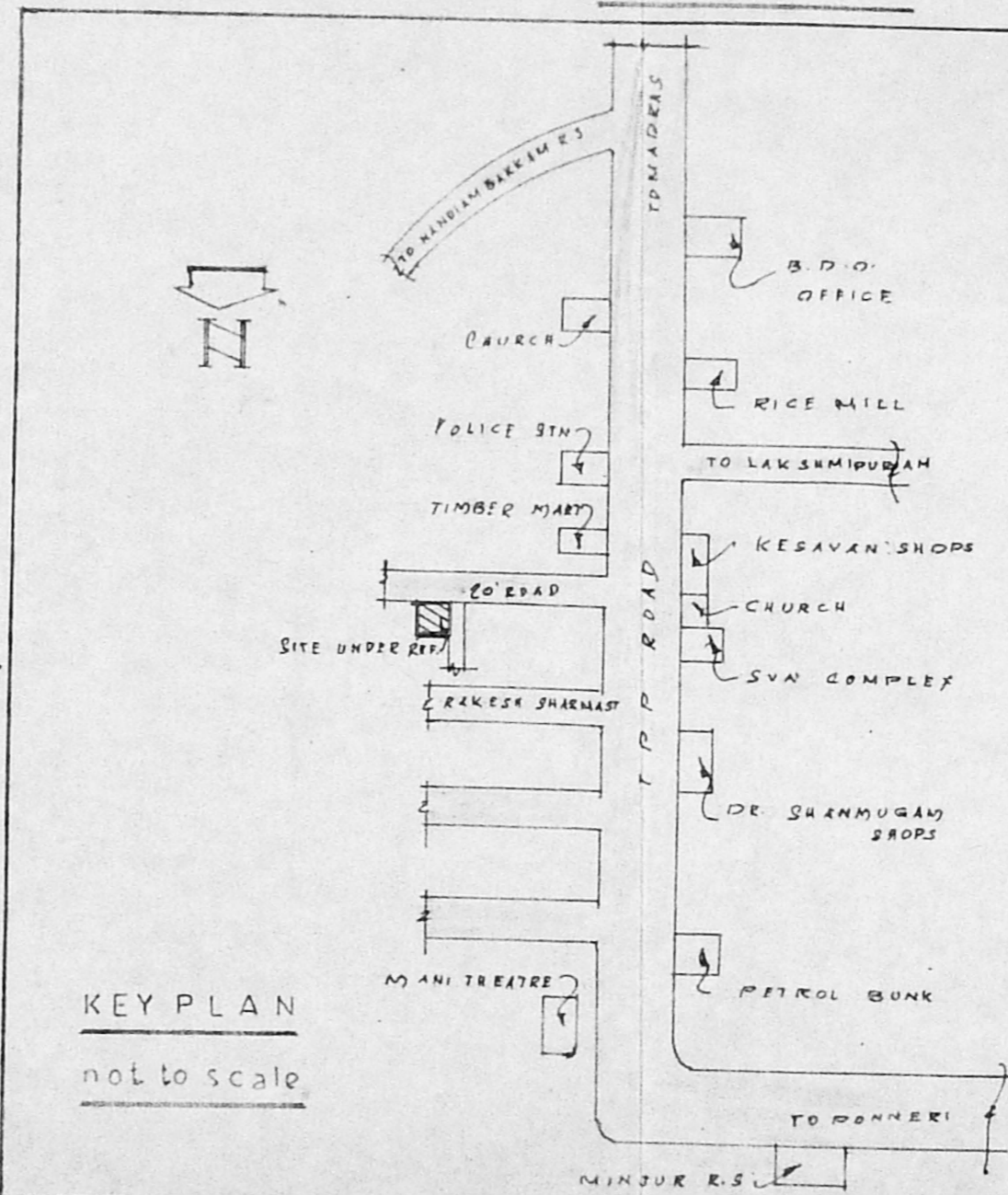

KEY PLAN  
 not to scale

SCHEDULE OF JOINERIES:

D	T.W. DOOR	: 3'0" x 7'0"
D <sub>1</sub>	C.W. DOOR	: 3'0" x 6'6"
D <sub>2</sub>	C.W. DOOR	: 2'6" x 6'6"
D/O	DOOR OPEN	: 3'0" x 6'6"
W	C.W. WINDOW	: 4'0" x 4'0"
W <sub>1</sub>	C.W. WINDOW	: 3'0" x 4'0"
V	VENTILATOR	: 2'6" x 2'0"

AREA STATEMENT:

PLINTH AREA : 55.07 M<sup>2</sup>  
 (5925 SF)  
 CARPET AREA : 43.76 M<sup>2</sup>  
 SITE AREA : 144.50 M<sup>2</sup>  
 PLOT COVERAGE 48% F.S.I: 0.47

- PROPOSAL
- ROADS
- SITE BOUNDARY

M. P. Gnana Sekaran  
 OWNER

R. Karri Varanney  
 R. Karthikeyan, D.C.E.  
 Licensed Surveyor  
 Minjur Town Panchayat  
 Off: 750, Velalar Street  
 MINJUR-601 203  
 L-SURVEYOR